

2013 Warhawk Softball Schedule

DATE	OPPONENT	TIME/RESULT
Feb 7	^Grambling State	W, 8-0 (5 inn.)
Feb 8	^UC-Santa-Barbara	L, 1-6
Feb 9	^Southeast Missouri State	W, 5-1
Feb 9	^Wichita State	W, 3-1
Feb 10	^Mississippi Valley State	Ccd.
Feb 15	#BYU	8:00 p.m.
Feb 16	#No. 7 Oregon	11:00 a.m.
Feb 16	#Seattle	3:30 p.m.
Feb 17	#No. 19 UCLA	11:00 a.m.
Feb 17	#Ohio	1:15 p.m.
Feb 22	\$Murray State	12:30 p.m.
Feb 22	\$Arkansas	5:30 p.m.
Feb 23	\$St. Louis	10:00 a.m.
Feb 23	\$TBA	TBA
Feb 23	\$Championship/3rd Place	TBA
Mar 1	!Northwestern State	12:00 p.m.
Mar 1	!Louisiana Tech	2:30 p.m.
Mar 2	!Alcorn State	10:00 a.m.
Mar 2	!Louisiana Tech	5:30 p.m.
Mar 6	*Florida Atlantic	6:00 p.m.
Mar 7	*Florida Atlantic	5:00 p.m.
Mar 7	*Florida Atlantic	7:00 p.m.
Mar 9	+Michigan State	10:00 a.m.
Mar 9	+Florida A&M	12:00 p.m.
Mar 10	+Kansas	8:00 a.m.
Mar 10	+Stony Brook	10:00 a.m.
Mar 14	Lamar	4:00 p.m.
Mar 14	Lamar	6:00 p.m.
Mar 19	McNeese State	6:00 p.m.
Mar 23	*Troy	1:00 p.m.
Mar 23	*Troy	3:00 p.m.
Mar 24	*Troy	1:00 p.m.
Mar 29	*Middle Tennessee	4:00 p.m.
Mar 29	*Middle Tennessee	6:00 p.m.
Mar 30	*Middle Tennessee	1:00 p.m.
Apr 3	Jackson State	6:00 p.m.
Apr 6	*FIU	4:00 p.m.
Apr 6	*FIU	6:00 p.m.
Apr 7	*FIU	1:00 p.m.
Apr 10	Memphis	5:00 p.m.
Apr 13	*Western Kentucky	1:00 p.m.
Apr 13	*Western Kentucky	3:00 p.m.
Apr 14	*Western Kentucky	12:00 p.m.
Apr 17	Mississippi	4:00 p.m.
Apr 20	*South Alabama	4:00 p.m.
Apr 20	*South Alabama	6:00 p.m.
Apr 21	*South Alabama	1:00 p.m.
Apr 24	Central Arkansas	5:00 p.m.
Apr 27	*North Texas	2:00 p.m.
Apr 27	*North Texas	4:00 p.m.
Apr 28	*North Texas	11:00 a.m.
May 4	*Louisiana-Lafayette	4:00 p.m.
May 4	*Louisiana-Lafayette	6:00 p.m.
May 5	*Louisiana-Lafayette	1:00 p.m.
May 8-11	Sun Belt Conference Tournament	

All times Central • Home games in **bold** • *Sun Belt Conference Game • ^ULM Mardi Gras Classic • #UNLV Easton Desert Classic • \$Arkansas Invitational • !NSU Lady Demon Invitational • +Florida Atlantic Invitational

Softball Contact: Tom Ritter
Office: (318) 342-5461
Cell: (815) 600-4762
Email: rittertf@warhawks.ulm.edu



WARHAWK SOFTBALL WEEKLY

Game Notes - Issue 2 (Week 2: Games 6-10)

 <p>ULM Warhawks 3-1 (0-0) Sun Belt</p>	Games 6-10 UNLV/Easton Desert Classic	
	Game 6: Feb. 15 vs. BYU 8:00 p.m. Central	
	Game 7: Feb 16 vs. #7 Oregon 11:00 a.m. Central	
	Game 8: Feb 16 vs. Seattle 3:30 p.m. Central	
	Game 9: Feb 17 vs. #19 UCLA 11:00 a.m. Central	
Game 10: Feb 17 vs. Ohio 1:15 p.m. Central		

This Week for the Warhawks:

ULM faces its toughest test of the season to date, going up against two Top-25 squads in Las Vegas and three other very good teams. The UNLV Easton Desert Classic also features the first match-up in any sport between ULM and Ohio since the Independence Bowl.

ULM Last Time Out:

ULM played 4-of-5 scheduled games in the Mardi Gras Classic before Sunday's festivities were rained out. The Warhawks opened their season with a 8-0 (5 inn.) win over Grambling. Stephanie Routzon and Savannah Dollar combined for the one-hit shut out. Alexis Cacioppo and Kayla Prater each went deep in their first at-bats of the year. In game two, defensive miscues hurt the Warhawks as UCSB cruised to a 6-1 victory. The lone Warhawk run came off a Prater RBI single. On the final day, ULM posted a 5-1 victory over SE Missouri State and a 3-1 win over Wichita State. Mackenzie Miller went a combined 5-for-5 with two triples, an RBI, three stolen bases, and two runs scored. In the SEMO game, Routzon dealt a no-hitter through 5.2 innings before allowing a base hit that lead to the Redhawks' only run. ULM did all its damage in the first inning against Wichita State. Hayley McCall's 2-RBI single proved to be the game winning hit. Haylie Willson surrendered just one run on six Shocker hits.

Warhawk Notes:

Janel Salanoa has 16 career HRs, and is just four long balls away from surpassing Megan Miller for sixth on the ULM all-time home run list. • Salanoa entered the year fifth all-time in RBI with 92 and ninth in batting average with a .306 career mark. • Alexis Cacioppo hit her 7th career home run last Thursday to tie for 9th in ULM history. • Kayla Prater's first collegiate at-bat was a 3-run homer vs. Grambling.

Facebook: ULMWarhawks | **Twitter:** @ULMWarhawks | **#WarhawkSB**

SCOUTING THE UPCOMING OPPONENTS

Game 6: Feb. 15 vs. BYU, 8 p.m.

Scouting the Cougars: BYU started the season 2-3. The Cougar wins came against Seattle and Idaho State. JC Clayton leads the team with eight RBIs while Gordy Bravo has already recorded 10 hits in five games for the Cougars. Hannah Howell has started three of five contests for BYU. Secondary starter Tori Almond appeared in four games, starting two. She has struck out 23 in 17 innings of work.



Brigham Young Cougars

2-3 (0-0) West Coast Conference
Location: Provo, Utah
Last Meeting: ULM 4, BYU 2 in Knoxville, Tenn. (2/22/08)
Series History:
 ULM leads 1-0 since 2008
ULM vs. the WCC: 1-0 (.1000)

Game 7: Feb. 16 vs. #7 Oregon, 11 a.m.

Scouting the Ducks: The Ducks enter the week with a 4-2 record, falling only to No. 14 Florida and No. 2 Oklahoma. The Ducks allowed a total of three runs in their four wins. Courtney Ceo leads the team with eight hits while Janie Takeda has six RBIs. Jessica Moore is 3-1 in the circle with a 0.68 ERA in 20.2 innings of work. She has struck out 22 in her four starts.



Oregon Ducks

4-2(0-0) Pac-12
Location: Eugene, Ore.
Last Meeting: Oregon 10, ULM 5, in Las Cruces, N.M. (3/3/89)
Series History:
 Oregon leads 1-0 since 1989
ULM vs. the Pac-12: 4-19 (.174)

Game 8: Feb. 16 vs. Seattle, 3:30 p.m.

Scouting the Redhawks: Seattle dropped its first game of the season, 10-0, to BYU, but rallied to defeat Oklahoma State, Southern Utah, Utah, and Weber State. Isabella Geronimo has started all five games and is hitting .438 with two doubles and three RBIs. In the circle, Richelle Ashburn is 2-1 in her three starts with a 3.11 ERA. She leads the Redhawks with 10 strikeouts.



Seattle Redhawks

4-1 (0-0) WAC
Location: Seattle, Wash.
First Meeting
ULM vs. the WAC: 123-175 (.413)

Game 4: Feb. 17 vs. #19 UCLA 11 a.m.

Scouting the Bruins: UCLA is a perennial softball power. Last year, the Bruins were 36-20 overall. They were led by Stephany LaRosa's .436 avg. LaRosa hit 17 HRs and drove in 61 last season. UCLA went 3-1 last weekend, only falling to Texas A&M by a 7-6 score. Gracie Goulder led the way for the Bruins at the plate with a .500 avg and 2 RBIs. Ally Carda went 2-0 with a 2.84 ERA in the circle.



UCLA Bruins

3-1 (0-0) Pac-12
Location: Los Angeles, Calif.
Last Meeting: UCLA 8, ULM 0 in Northridge, Calif. (2/1/02)
Series History:
 UCLA leads 2-0 since 1997
ULM vs. the Pac-12: 4-19 (.174)

Game 5: Feb. 17 vs. Ohio 1:15 p.m.

Scouting the Bobcats: Ohio opened the season at East Carlonia where it posted a 4-1 record. After falling to Towson, the Bobcats won their next four contests. Lauren Gellerman leads the team with eight hits, including three home runs and two triples. She has eight RBIs to open the season. In the circle, Kaylin Clark leads the team with a 0.81 ERA while Savannah Jo Dorsey is 2-1 with a squad-best 15 strikeouts.



Ohio Bobcats

4-1(0-0) MAC
Location: Athens, Ohio
First Meeting
ULM vs. the MAC: 11-22 (.333)

MEET THE WARHAWKS

No.	Player	Pos.	B/T	Ht.	Yr.	Hometown (Previous School)
3	Elena DiMattia	OF	L/R	5-4	Sr.	Sunset, La. (Beau Chene HS)
4	Mackenzie Miller	CF	R/R	5-6	So.	Evergreen, Colo. (Conifer HS)
6	Cayla Unverzagt	OF	R/R	5-6	Fr.	Lakewood, Calif. (Lakewood HS)
7	Miyuki Navarrete	2B	R/R	5-6	Jr.	San Jose, Calif. (Archbishop Mitty HS)
8	Summer Melancon	2B/SS	R/R	5-7	Fr.	Luling, La. (Hahnville HS)
9	Samantha Hamby	P	R/R	5-7	Sr.	Monroe, La. (Central Alabama CC)
10	Kaitlyn Dupuis	OF	R/R	5-1	Fr.	Cankton, La. (Beau Chene HS)
11	Kayla Prater	C	L/R	5-5	Fr.	The Woodlands, Texas (The Woodlands HS)
12	Stephanie Routzon	P	R/R	6-0	Jr.	Wheat Ridge, Colo. (Wheat Ridge HS)
13	Amye Barre	C/IF	R/R	5-6	Fr.	Luling, La. (Hahnville HS)
14	Haylie Wilson	P	R/R	5-3	So.	Middleburg, Fla. (The Bolles School)
15	Faith Bohack	UT	R/R	5-4	Fr.	Conroe, Texas (The Woodlands HS)
16	Janel Salanoa	1B	R/R	5-5	Sr.	San Jose, Calif. (Evergreen Valley HS)
18	Haley McCall	RF	R/R	5-6	Sr.	Grand Chenier, La. (LSU-Eunice)
19	Hope Mair	1B/3B	R/R	5-8	Fr.	Des Allemands, La. (Hahnville HS)
20	Courtney Dutreix	UT	L/R	5-1	Fr.	Luling, La. (Hahnville HS)
21	Kayla Boening	2B/SS	L/R	5-4	So.	San Antonio, Texas (Poth HS)
22	Alexis Cacioppo	3B	R/R	5-5	So.	La Habra, Calif. (Sonora HS)
25	Savannah Dollar	P	R/R	5-9	So.	West Monroe, La. (Louisiana Tech)

Coaching Staff

Head Coach: Rosemary Holloway- Hill, 29th Season (Oral Roberts, '77)

Associate Head Coach: Sara Vogt (Indiana, '03)

Pitching Coach: Lindsay Rittenhouse-Bectman (ULM, '08)

Support Staff

Athletic Trainer: Jessica Veillon

Strength Coach: Brett Huth

Media Relations: Tom Ritter

Volunteer Assistant: Ron Hill

Pronunciation Guide

Elena DiMattia: E-lay-na DEE-mah-tee-uh

Cayla Unverzagt: un-ver-ZOT

Miyuki Navarrete: MEE-you-key

Summer Melancon: MEL-on-sahn

Kaitlyn Dupuis: doo-PWEE

Kayla Prater: PRAY-ter

Stephanie Routzon: rOUT-son

Amye Barre: Amy bah-RAY

Janel Salanoa: sal-uh-NO-ah

Courtney Dutreix: DOO-tray

Kayla Boening: BAY-ning

Alexis Cacioppo: CASS-sea-oh-poe

Associate Head Coach Sara Vogt: Vote

A NOTE ON OUR NAME...

Please note that there are only two correct versions of our name, the acronym "ULM," or the full "University of Louisiana at Monroe." Any other reference is incorrect and not the name of the school. The titles Louisiana-Monroe, La.-Monroe, LAM or Monroe are all incorrect. All women's teams at ULM are simply "Warhawks."

By Class

Seniors.....Elena DiMattia
Samantha Hamby
Haley McCall
Janel Salanoa
 Juniors.....Miyuki Navarrete
Stephanie Routzon
 Sophomores.....Kayla Boening
Alexis Cacioppo
Savannah Dollar
Mackenzie Miller
Haylie Wilson
 Freshmen.....Amye Barre
Faith Bohack
Kaitlyn Dupuis
Courtney Dutreix
Hope Mair
Summer Melancon
Kayla Prater
Cayla Unverzagt

By Position

C.....Amye Barre
Kayla Prater
 IF.....Faith Bohack
Alexis Cacioppo
Hope Mair
Summer Melancon
Miyuki Navarrete
Janel Salanoa
 OF.....Elena DiMattia
Courtney Dutreix
Cayla Unverzagt
 P.....Savannah Dollar
Samantha Hamby
Stephanie Routzon
Haylie Wilson
 UT.....Kayla Boening
Mackenzie Miller

By State

California.....Alexis Cacioppo
Miyuki Navarrete
Janel Salanoa
Cayla Unverzagt
 Colorado.....Mackenzie Miller
Stephanie Routzon
 Florida.....Haylie Wilson
 Louisiana.....Amye Barre
Elena DiMattia
Savannah Dollar
Kaitlyn Dupuis
Courtney Dutreix
Smantha Hamby
Hope Mair
Haley McCall
Summer Melancon
 Texas.....Kayla Boening
Faith Bohack
Kayla Prater

NEWS & NOTES

WEEK TWO STORYLINES: The Warhawks head to Las Vegas and face their toughest test of the season to date in the UNLV Easton Desert Classic. The Warhawks take on two perennial Top-25 teams in UCLA and Oregon. They will also have their work cut out for them against Ohio, Seattle, and Brigham Young.

It will be ULM's first meetings against Seattle and Ohio. The Warhawks have seen limited action against Oregon, UCLA and Brigham Young, meeting the schools a combined four times in ULM's 31 year history. ULM went 5-of-7 in stolen base attempts in the Mardi Gras Classic, and the stolen base is likely to be key to the Warhawks' success in Las Vegas.

ULM is tied for the Sun Belt lead in overall record heading into the weekend thanks in part to superb performances from Faith Bohack, Mackenzie Miller, Kayla Prater and Stephanie Routzon. Bohack leads the conference with a .538 batting average (league minimum: one game, 1.5 AB/Game, 2.5 plate appearance/game). Bohack's seven hits and two doubles also top the conference. Prater ranks second with a .875 slugging percentage and .636 on base percentage.

Miller's two triples leads the league while her six hits put her in a tie for second. Routzon enters the week with a 0.00 ERA and is holding opponents to a .097 batting average.

LAST TIME OUT: Alexis Cacioppo and Kayla Prater each started the season with home runs in their first at-bats of the year. Mackenzie Miller had a breakout start to the season, going a combine 6-of-7 at the plate with two triples and five stolen bases. Miller's triples were the first of her career. Stephanie Routzon earned CollegeSportsMadness.com Sun Belt Player of the Week honors for her performance in the circle over the weekend.

WARHAWKS ONLINE: While ULM is on the road, you can follow live stats at ULMWarhawks.com, get updates via Facebook (Warhawks) and through Twitter (@ULMWarhawks).

WARHAWKS ON THE ROAD: ULM will travel a grand total of 9,642 miles this season. The majority of those miles come between Feb. 15 and Mar. 14. with ULM's next 21 contests on the road.

AT THE HELM: Rosemary Holloway-Hill begins her 29th season as head coach. She is 14 wins away from winning her 800th game as a head coach at any level. She is joined in the dugout by Associate Head Coach Sara Vogt. This is Vogt's second season in the role and fifth overall at ULM.

FAMILIAR FACE: Last month, ULM head coach Rosemary Holloway-Hill announced the addition of Lindsay Rittenhouse-Becton to the staff as the Warhawks' pitching coach. Rittenhouse-Becton graduated from ULM in 2008 as the school's all-time saves leader.

VETS & ROOKIES: The 2013 Warhawks feature 10 returning players and nine newcomers, including eight freshmen. Four of the eight freshmen were high school teammates at Hahnville (La.) High School, where together they were state champions in 2011 and runners-up in 2010 and 2012. Three other Warhawks have played on state championship squads.

BASE THIEVES: The Warhawks finished 2012 campaign with 105 stolen bases, the second highest total in the Sun Belt and also a school record. Base runners were caught just 20 times during the season. Meanwhile, ULM allowed just 44 steals on 56 attempts-the third lowest in the league.

PROGRAM MILESTONE: ULM needs 13 victories in 2013 to win its 800th game as a program.

PRESEASON PICKS: The Warhawks were picked to finish eighth in the Sun Belt by the conference head coaches. UL-Lafayette was unanimously picked to repeat as Sun Belt champions.

PRESEASON AWARDS: Senior 1B Janel Salanoa was named to the CollegeSportsMadness.com All-Sun Belt second team earlier this year.

SUPERB vs. THE SWAC: ULM earned its 50th win over the SWAC in the Mardi Gras Classic with an 8-0 win over Grambling.

SALANOA'S SUCCESS: Janel Salanoa enters 2013 ranked ninth on ULM's career batting avg. list and needs one home run to take over sole possession of seventh place on the all-time leaderboard.

MAKING THE GRADE: ULM Softball posted a 3.478 GPA in the Fall 2012 semester. It was the highest team GPA among all ULM sports teams. The Warhawks 2011-12 team GPA ranked 41st in the Division I, according to the NFCA. That was one spot higher than Stanford and just below 2013 opponent St. Louis.

QUOTABLE: "I feel like this team belongs, and you'll see new and exciting things happen from them." - Rosemary Holloway-Hill on the 2013 Warhawks.

MEET THE WARHAWKS

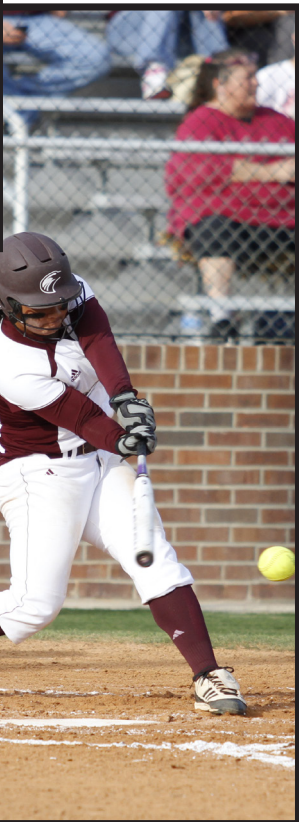

#16| Janel Salanoa

Senior | 1B | Bats: Right | Throws: Right

Hometown: San Jose, Calif.

2012 Numbers: .308 Avg., 44 Hs, 24 Rs, 26 RBIs, 6 2Bs, 1 3B, 5 HRs, 15 BBs, 16 SBs

2012 Highlights: Led the team with 44 hits, 67 total bases and 26 RBI ... Second on the team with .308 batting average, .469 slugging percentage, five home runs, and 16 stolen bases ... Led the team with a sterling .329 average with runners on base and a .327 average with runners in scoring position ... Posted a team high nine game hitting streak during the season ... Hit two home runs to go with three RBI to lead ULM over Troy, 10-4, in the Sun Belt Conference Tournament.

Interesting Facts: Is the niece of Pittsburgh Steelers safety Troy Polamalu ... Was the Warhawks shortstop before moving over to first base ... One of two ULM seniors to be starting her fourth season for Coach Holloway-Hill ... Majoring in kinesiology.

#18| Haley McCall

Senior | RF | Bats: Right | Throws: Right

Hometown: Grand Chenier, La.

Nickname: "E-Y"

2012 Numbers: .233 Avg., 34 Hs, 16 Rs, 20 RBIs, 14 2Bs, 1 3B, 1 HR, 8 BBs, 12 SBs

2012 Highlights: Started in 50 games for the Warhawks ... Led the team with 14 doubles and at bats (146) ... Hit .294 against lefties, the second highest average on the team ... Had nine RBI with two outs, also the second most on the team ... Had three hits and two RBI against FAU on April 24.

Interesting Facts: Has two sisters, Christian and Sydnee ... Won the 2011 NJCAA Division II National Championship with LSU-Eunice and was tournament MVP ... Holds the single-season RBI record at LSU-Eunice (73) ... Won a high school state championship in 2006 ... Majoring in general studies.



WARHAWKS SEASON STATS

2013 Hitting Statistics (Sorted by Batting Avg.)

Player	avg	gp-gs	ab	r	h	2b	3b	hr	rbi	tb	slg%	bb	hp	so	gdp	ob%	sf	sh	sb-att	po	a	e	fld%
Miller, Mackenzie	.857	4-4	7	3	6	0	2	0	1	10	1.429	1	0	1	0	.875	0	0	5-5	9	0	0	1.000
Bohack, Faith	.538	4-4	13	2	7	2	0	0	3	9	.692	0	0	1	0	.538	0	1	0-1	8	7	1	.938
Prater, Kayla	.500	4-4	8	3	4	0	0	1	4	7	.875	3	0	1	0	.636	0	0	2-2	5	0	1	.833
Salanoa, Janel	.364	4-4	11	5	4	1	0	0	0	5	.455	1	0	0	1	.417	0	0	3-3	34	3	1	.974
Cacioppo, Alexis	.273	4-4	11	2	3	1	0	1	3	7	.636	1	0	0	0	.333	0	0	0-0	3	10	1	.929
McCall, Haley	.222	4-4	8	1	1	0	0	0	0	1	.222	0	0	1	0	.222	0	0	0-0	3	1	0	1.000
DiMattia, Elena	.125	4-4	8	1	1	0	0	0	0	1	.125	0	0	0	0	.125	0	0	1-2	5	0	0	1.000
Melancon, Summer	.091	4-4	11	1	1	1	0	0	0	2	.182	0	0	1	0	.091	0	0	0-0	3	7	1	1.000
Boening, Kayla	.000	4-3	8	0	0	0	0	0	0	0	.000	0	0	2	0	.000	0	1	0-0	0	0	0	.000
Barre, Amye	.000	3-1	4	0	0	0	0	0	0	0	.000	0	0	0	1	.000	0	0	0-0	7	1	0	1.000
Dutriex, Courtney	.000	4-0	3	0	0	0	0	0	0	0	.000	1	0	2	0	.250	0	0	0-0	1	1	0	1.000
Unverzagt, Cayla	.000	2-0	2	0	0	0	0	0	0	0	.000	0	0	1	0	.000	0	0	0-0	0	0	0	.000
Mair, Hope	.000	1-0	1	0	0	0	0	0	0	0	.000	0	0	0	0	.000	0	0	0-0	0	0	0	.000
Totals	.292	4-4	96	17	28	5	2	2	14	43	.448	7	0	10	2	.340	0	4	11-13	78	35	5	.958
Opponents	.156	4-4	90	8	14	2	2	0	5	20	.222	10	1	12	0	.245	1	3	2-2	72	36	7	.909

2013 Pitching Statistics (Sorted by ERA)

Player	era	w-l	app	gs	cg	sho	sv	ip	h	r	er	bb	so	2b	3b	hr	b/avg	wp	hp	bk	fa	sha
Routzon, Stephanie	0.00	2-0	2	2	1	0/1	0	10.0	3	1	0	8	7	0	0	0	.097	1	1	0	0	1
Dollar, Savannah	0.00	0-0	1	0	0	0/1	0	2.0	0	0	0	0	1	0	0	0	.000	0	0	0	0	0
Wilson, Haylie	2.50	1-1	2	2	2	0/0	0	14.0	11	7	5	2	4	2	2	0	.208	3	0	0	1	2
Totals	1.35	3-1	4	4	3	1/1	0	26.0	14	8	5	10	12	2	2	0	.155	4	1	0	1	3
Opponents	4.08	1-3	4	4	3	0/0	0	24.0	28	17	14	7	10	5	2	2	.292	1	0	0	0	4

OPPONENT ROSTERS

Brigham Young Cougars

#	Name	POS	YR	Hometown/Previous School
0	Mercedes O'Connor	C/3B	Fr.	Huntington Beach, Calif./Edison HS
1	Lacey Millett	OF	So.	Folsom, Calif./Folsom HS
2	Marissa Bravo	OF/2B	Fr.	Upland, Calif./Elanor Roosevelt HS
3	Carly Duckworth	OF	Jr.	Salt Lake City, Utah/Olympus HS
4	Ashlee Brawley Robinson	3B	Jr.	Vail, Ariz./Arizona
5	Alexandra Hudson Shamo	OF	Sr.	Everett, Wash./Everett HS
6	Bailie Hicken	OF	Sr.	Highland, Utah/Dixie State
8	Tori Almond	P	Jr.	South Jordan, Utah/Bingham HS
9	Mylee Davis	C	So.	Syracus, Utah/Salt Lake CC
10	Caroline Umphlett	P	So.	Elizabeth City, N.C./Northeastern HS
11	Hanna Howell	P	Sr.	Winnfield, La./Calvin HS
12	Megan Arnold	C/1B	So.	Yorba Linda, Calif./Esperanza HS
13	McKenzie St. Clair	OF	Fr.	Peoria, Ariz./Sunrise Mountain HS
14	Anna Hudson	C	So.	Everett, Wash./Everett HS
16	JC Clayton	2B/SS	Sr.	Hollister, Calif./San Benito HS
24	Jenna Goar	C/1B	Jr.	Littleton, Colo./Heriatge HS
25	Coryn Tauali'i	C/2B	Fr.	Torrance, Calif./North HS
31	Katie Manuma	1B/3B	Jr.	Ewa Beach, Hawai'i/James Campbell HS
33	Madisen Robb	2B/3B	Jr.	Vernal, Utah/Uintah HS

Head Coach: Gordon Eakin (11th Season)

Oregon Ducks

#	Name	POS	YR	Hometown/Previous School
1	Sara Goodrum	OF	So.	Mesa, Ariz./Red Mountain HS
2	Allie Burger	OF	Sr.	Spokane, Wash./Shadle Park HS
3	Kaylan Howard	2B	Sr.	Riverside, Calif./Riverside Poly HS
6	Danica Mercado	IF	Fr.	Temecula, Calif./Great Oak HS
7	Koral Costa	UT	Fr.	San Pedro, Calif./San Pedro HS
8	Karine Shaver	IF	Fr.	Waipahu, Hawai'i/Kamehameha HS
9	Alyssa Gillespie	OF	RFr.	Hillsboro, Ore./Glencoe HS
10	Karissa Hovinga	P	So.	Ralston, Neb./Papillon HS
11	Cheridan Hawkins	P	Fr.	Anderson, Calif./Anderson HS
12	Jessica Moore	P	Sr.	Sutter, Calif./Sutter HS
14	Alexa Peterson	C	Jr.	Salem, Ore./South Salem HS
18	Stevie Jo Knapp	IF	Fr.	Chino Hills, Calif./Ayala HS
19	Janie Takeda	OF	So.	Placentia, Calif./El Dorado HS
20	Jamie Rae Sullivan	IF	So.	Huntington Beach, Calif./Marina HS
22	Courtney Ceo	IF	Jr.	Meadow Vista, Calif./Bear River HS
24	Hanna Melick	IF	So.	Pacific, Wash./Auburn HS
26	Janelle Lindvall	C	Fr.	Stevenson Ranch, Calif./West Ranch HS
33	Kailee Cuico	UT	Jr.	Carson, Calif./San Pedro HS
00	Samantha Pappas	OF	Sr.	Mission Viejo, Calif./Tesoro HS

Head Coach: Mike White (Fourth Season)

Seattle Redhawks

#	Name	POS	YR	Hometown/Previous School
1	Allegra Wilde	SS	Sr.	Kennewick, Wash./Kamiakin HS
2	Jenny Hurst	2B	So.	Laguna Niguel, Calif./Dana Hills HS
3	Erin Crowley	OF	So.	Kent, Wash./Kentlake HS
4	Becca Cable	OF	Sr.	Tacoma, Wash./Pierce CC
5	Sarah Petosa	OF	Jr.	Federal Way, Wash./Todd Beamer HS
7	Brittney Lott	1B	Fr.	Tacoma, Wash./Stadium HS
8	Richelle Ashburn	P	Jr.	Post Falls, Idaho/Post Falls HS
9	Breonna Chrisman	P	Sr.	Snohomish, Wash./Bellevue CC
10	Karina Smyth	UT	Jr.	San Luis Obispo, Calif./San Luis Obispo HS
11	Bubba Morrow	C	So.	Auburn, Wash./Auburn HS
12	Hayley Beckstrom	C/IF	Fr.	Maple Valley, Wash./Tahoma HS
14	Jennifer Sweet	UT	Sr.	Bend, Ore./Washington State
15	Lisa Maulden	1B	So.	Maple Valley, Wash./Tahoma HS
19	Danielle Ashcraft	OF	Jr.	Sandy, Ore./Pacific
21	Mandie Sugita	P	So.	Rossmoor, Calif./Los Alamitos HS
24	Jessica Ulrich	P/1B	Sr.	Lewiston, Idaho/Lewiston HS
27	Brianna Guerrero	3B	Jr.	Buena Park, Calif./John F. Kennedy HS
39	Rogin Hardy	2B	Sr.	Kirkland, Wash./Bellevue College

Head Coach: Dan Powers (Sixth Season)

Asst. Coaches: Sean Praven, Liza Teichler

UCLA Bruins

#	Name	POS	YR	Hometown/Previous School
3	Ally Carda	P/UT	So.	Elk Grove, Calif./Pleasant Grove HS
5	Kaelin Sprawls	UT	So.	Blythe, Calif./Palo Verde HS
7	Brittany Moeai	C/IF	Fr.	Paramount, Calif./Carson HS
9	Talee Snow	IF	Jr.	Chino Hills, Calif./Chino Hills HS
10	Maddi Mobley	C	So.	North Tustin, Calif./Foothill HS
11	Stephany LaRosa	IF	So.	Diamond Bar, Calif./Diamond Bar HS
12	Jazmine Sosa	C	Fr.	Claremont, Calif./St Lucy's HS
13	Destiny Rodino	P	Sr.	Valencia, Calif./Hart HS
14	Mysha Sataraka	IF	Fr.	Honolulu, Hawai'i/Punahou School
15	Jessica Hall	P	Jr.	Chino Hills, Calif./Ayala HS
19	B.B. Bates	OF	Sr.	Victorville, Calif./Victor Valley HS
21	Courtney Rivera	P	So.	San Diego, Calif./Cathedral Catholic HS
22	Marisa Schwartz	C	So.	Camarillo, Calif./Moorpark HS
23	Tara Mueller	OF	So.	Clovis, Calif./Clovis HS
25	Britney Rodriguez	IF	Fr.	West Covina, Calif./South Hills HS
28	Sam Duran	IF	So.	Whittier, Calif./California HS
33	Gracie Goulder	IF	So.	Scottsdale, Ariz./Georgia
34	Alyssa Tiumalu	C	Jr.	Elk Grove, Calif./Pleasant Grove HS
42	Devon Lindvall	OF	Sr.	Stevenson Ranch, Calif./Hart HS
48	Allexis Bennett	OF	Fr.	Corona, Calif./Troy HS
55	Paige McDuffee	P/1B	Fr.	The Woodlands, Texas/The Woodlands HS

Head Coach: Kelly Inouye-Perez (Seventh Season)

OPPONENT ROSTERS

Ohio Bobcats

#	Name	POS	YR	Hometown/Previous School
1	Sloan Walker	OF	Fr.	Cypress, Texas/Tomball HS
2	Lauren McClary	P	So.	Pasadena, Texas/Pasadena Memorial HS
3	Kaylin Clarke	P/1B	So.	North Royalton, Ohio/North Royalton HS
4	Alexia Cortez	IF	Fr.	Beaufort, S.C./Bluffton HS
5	Amanda Dalton	IF	Fr.	Salem, Va./Salem HS
6	Jenna Giusti	IF	Sr.	Danville, Calif./San Ramon Valley HS
7	Biz Eyrise	UT	Sr.	Brookfield, Wisc./Brookfield Central HS
9	Alexandria Basquez	IF	Jr.	Elk Grove, Calif./Elk Grove HS
10	Erin Lashley	OF/SS	Jr.	Pickerington, Ohio/Pickerington HS
11	Tessa Bailey	IF	Sr.	Acworth, Ga./North Cobb HS
13	Adrienne Gebele	C	So.	Annapolis, Md./Broadneck HS
14	Caitlin Colvin	P/IF	Sr.	Bonney Lake, Wash./Bonney Lake HS
17	DJ Engleman	C/UT	Jr.	Mason, Ohio/Mason HS
20	Alyssa Wolfe	OF	Jr.	Junction City, Ohio/New Lexington HS
21	Savannah Jo Dorsey	P	Fr.	Grove City, Ohio/Central Crossing HS
23	Raven King	IF	Jr.	Alpine, Utah/Lone Peak HS
25	Lauren Gellerman	C/IF	Sr.	San Diego, Calif./Westview HS
27	Timmie Rappe	OF	So.	Wheaton, Ill./Wheaton-Warrenville South HS
30	Chelsea Hortman	OF	Sr.	Cincinnati, Ohio/Kings HS
44	Dakota Pyles	OF	Sr.	Galloway, Ohio/Central Crossing HS

Head Coach: Jodi Hermanek

Asst. Coaches: Kelly Miller, Taylor Schlopy

RANKINGS AND POLLS

Sun Belt Standings

TEAM	-----CONFERENCE-----			-----OVERALL-----			
	W	L	Pct.	W	L	Pct.	Streak
ULM	0	0	.000	3	1	.750	W2
South Alabama	0	0	.000	3	1	.750	W2
UL-Lafayette	0	0	.000	2	1	.667	W1
North Texas	0	0	.000	3	2	.600	L1
Troy	0	0	.000	2	2	.500	W1
FIU	0	0	.000	1	4	.200	L3
Florida Atlantic	0	0	.000	1	4	.200	W1
Western Kentucky	0	0	.000	0	0	.000	-
Middle Tennessee	0	0	.000	0	0	.000	-

ULM's Sun Belt/National Leaders

Faith Bohack - .538 Avg. , 7 H, 2 2B (all 1st SBC); .692 SLG pct. (7th SBC)

Kayla Prater - .875 SLG pct., .636 OBP (Both 2nd SBC)

Alexis Cacioppo - .636 SLG pct.

Janel Salanoa - 5 runs (T-2nd SBC)

Mackenzie Miller - 2 3B (1st SBC); 6 hits (T-2nd SBC); 10 total bases (3rd SBC)

Stephanie Routzon - 0.00 ERA, .097 Opponent Batting Avg. (both 1st-SBC)

Batting Minimums: 1 game, 1.5 AB/Game, 2.5 plate appearance/game

Career/Milestone Watch (ULM Career Ranks)

Batting Avg.: Janel Salanoa, .306 (9th)

HR: Janel Salanoa, 16 (T-7th); Alexis Cacioppo, 7 (T-9th)

2B: Janel Salanoa, 24 (needs 1 to reach Top 10)

RBI: Janel Salanoa, 92 (5th)

SB: Miyuki Navarrete, 45 (9th)

Coaching Wins: Rosemary Holloway-Hill, 788 (Needs 12 to reach 800*)

**-The NFCA recognizes all of Coach Holloway-Hill's victories, including those earned at Cloud County (Kan.) CC.*

NFCA Top 25 - Feb. 12

1. Alabama
2. Oklahoma
3. Arizona State
4. Tennessee
5. Florida
6. Texas
7. Oregon
8. Missouri
9. California
10. LSU
11. Texas A&M
12. South Florida
13. Georgia
14. Michigan
15. UL-Lafayette
16. Arizona
17. Louisville
18. Washington
19. UCLA
20. Hawai'i
21. Hofstra
22. Stanford
23. North Carolina
24. Kentucky
25. Florida State

RV: Georgia Tech, Baylor, DePaul, Ohio State, Tulsa, Virginia Tech, Syracuse, South Alabama

WARHAWKS QUICK SUMMARIES

ULM's Last Four Games

ULM 8, Grambling State 0 (Feb 07, 2013 at Monroe, La.)

ULM..... 305 00 - 8 10 1 (1-0)
Grambling State..... 000 00 - 0 1 0 (0-2)

Pitchers: ULM - Routzon, Stephanie; Dollar, Savannah (4) and Prater, Kayla; Barre, Amye.
Grambling State - Howard, Kailey and Butler, Morgan.
Win-Routzon, Stephanie (1-0) Loss-Howard, Kailey (0-1) T-1:34 A-136
HR ULM - Cacioppo, Alexis (1); Prater, Kayla (1).
Weather: 69 deg, Overcast, Lt breeze

UC-Santa Barbara 6, ULM 1 (Feb 08, 2013 at Monroe, La.)

UC-Santa Barbara.... 031 101 0 - 6 5 2 (3-0)
ULM..... 010 000 0 - 1 5 4 (1-1)

Pitchers: UC-Santa Barbara - Pingree, Alex and Stark, Sami. ULM - Wilson, Haylie and Prater, Kayla.
Win-Pingree, Alex (1-0) Loss-Wilson, Haylie (0-1) T-1:57 A-163
Weather: 53 degrees, wind NE 8 mph

ULM 5, SE Missouri State 1 (Feb 09, 2013 at Monroe, La.)

SE Missouri State... 000 001 0 - 1 2 3 (2-2)
ULM..... 010 022 X - 5 7 0 (2-1)

Pitchers: SE Missouri State - Clemons, Hannah; Cowan, Taylor (1) and Smith, Chelsea.
ULM - Routzon, Stephanie and Barre, Amye.
Win-Routzon, Stephanie (2-0) Loss-Cowan, Taylor (1-2) T-2:05 A-243
Weather: 53 deg, overcast, Wind: E 7mph

ULM 3, Wichita State 1 (Feb 09, 2013 at Monroe, La.)

Wichita State..... 000 100 0 - 1 6 2 (1-3)
ULM..... 300 000 X - 3 6 0 (3-1)

Pitchers: Wichita State - Anderson, Sloan and Jaegers, Melanie. ULM Warhawks - Wilson, Haylie and Prater, Kayla.
Win-Wilson, Haylie (1-1) Loss-Anderson, Sloan (1-1) T-1:41 A-305
Weather: Cloudy, 59 degrees

BROADCAST INFORMATION



3
Elena DiMattia
 Outfield
 5-4 • Sr. • L/R
 Sunset, La.
 duh-MAH-tee-uh



4
McKenzie Miller
 Outfield
 5-6 • So. • R/R
 Evergreen, Colo.



6
Cayla Navrezagt
 Outfield
 5-6 • Fr. • R/R
 Lakewood, Calif.
 un-ver-ZOT



7
Miyuki Navarrete
 2B/Outfield
 5-6 • Jr. • R/R
 San Jose, Calif.
 me-YOU-kee



8
Summer Melancon
 Shortstop
 5-7 • Fr. • L/R
 Luling, La.
 Mel-on-sown



9
Samantha Hamby
 Pitcher
 5-7 • Sr. • R/R
 Monroe, La.



10
Kaitlyn Dupuis
 Outfield
 5-1 • Fr. • R/R
 Cankton, La.
 doo-PWEE



11
Kayla Prater
 Catcher
 5-5 • Fr. • L/R
 The Woodlands, Texas
 PRAY-ter

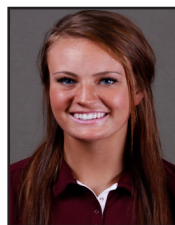

12
Stephanie Routzon
 Pitcher/IF
 6-0 • Jr. • R/R
 Wheat Ridge, Colo.
 route-zen



13
Amy Barre
 Catcher/ 1B
 5-6 • Fr. • R/R
 Luling, La.
 bah-RAY



14
Haylie Wilson
 Pitcher
 5-3 • So. • R/R
 Middleburg, Fla.



15
Faith Bohack
 Infield
 5-4 • Fr. • L/R
 Conroe, Texas



16
Janel Salanoa
 First Base
 5-5 • Sr. • R/R
 San Jose, Calif.
 sal-uh-NO-ah



18
Hayley McCall
 Outfield
 5-6 • Sr. • R/R
 Grand Chenier, La.



19
Hope Mair
 Infield
 5-8 • Fr. • R/R
 Des Allemands, La.



20
Courtney Dutreix
 Outfield/ 2B
 5-1 • Fr. • L/R
 Luling, La.
 DOO-tree



21
Kayla Boening
 Utility
 5-4 • So. • L/R
 San Antonio, Texas
 BAY-ning



22
Alexis Cacioppo
 Third Base
 5-4 • So. • R/R
 La Habra, Calif.
 CASS-sea-oh-poe



25
Savannah Dollar
 Pitcher
 5-9 • So. • R/R
 West Monroe, La.



Rosemary Holloway-Hill
 Head Coach
 29th Season



Sara Vogt
 Associate Head
 Coach
 Fifth Season
 VOTE